

ELEVATION

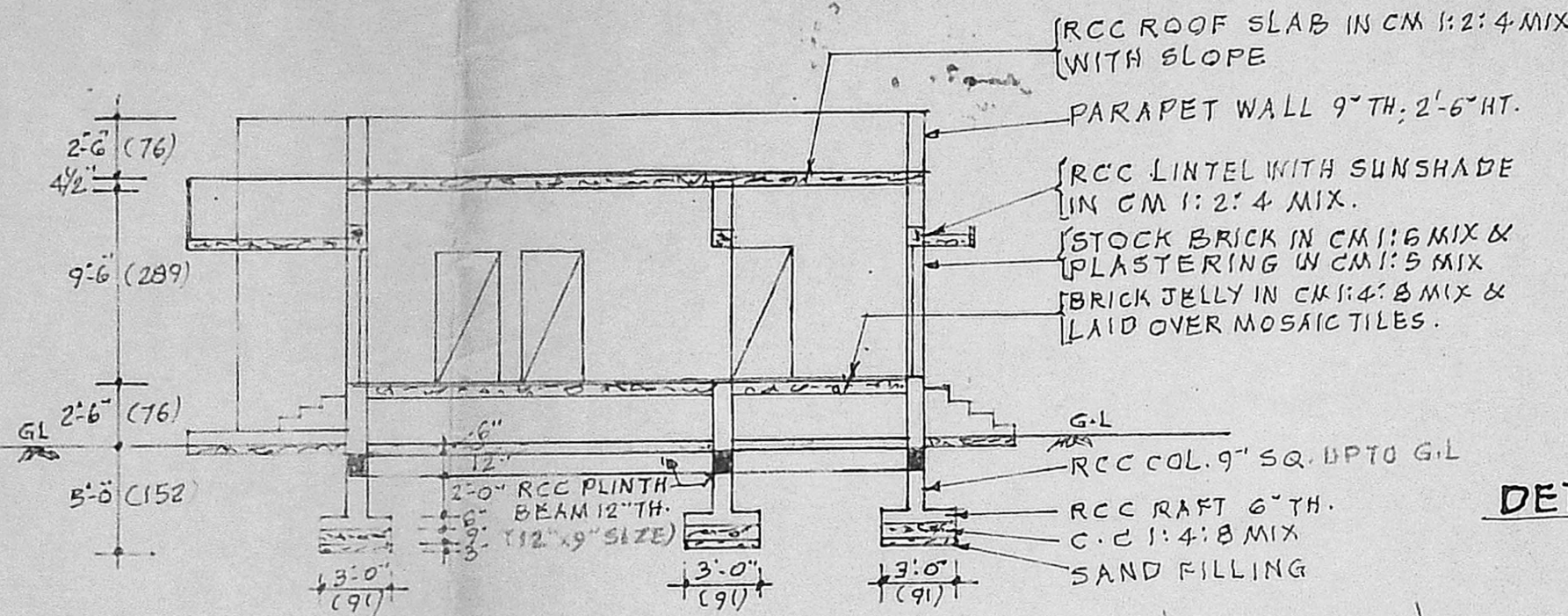

SECTION ON AB

DETAILS OF WELL

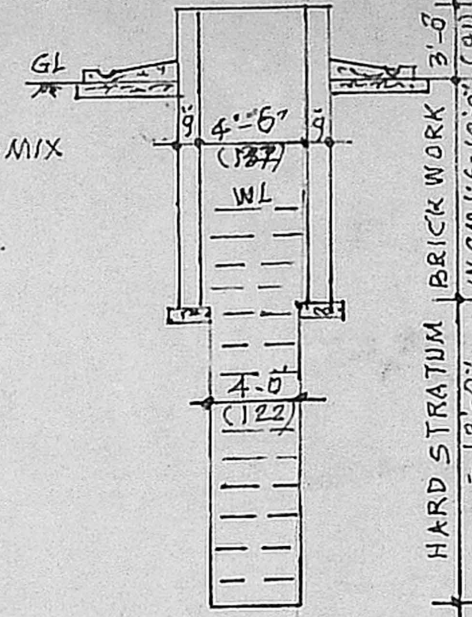

A2/14251/93
 SCRUTINY PLAN
 26/7/93

PROPOSALS ARE SHOWN THUS — — — — —
 BOUNDARY LINES ARE " " — — — — —
 ROADS ARE " " — — — — —
 FIGURES SHOWN IN BRACKETS ARE IN METRIC.
 PROPOSED PLINTH AREA = 620 SFT (57.60 SQM)
 TOTAL LAND EXTENT = 1800 SFT (167.22 SQM)

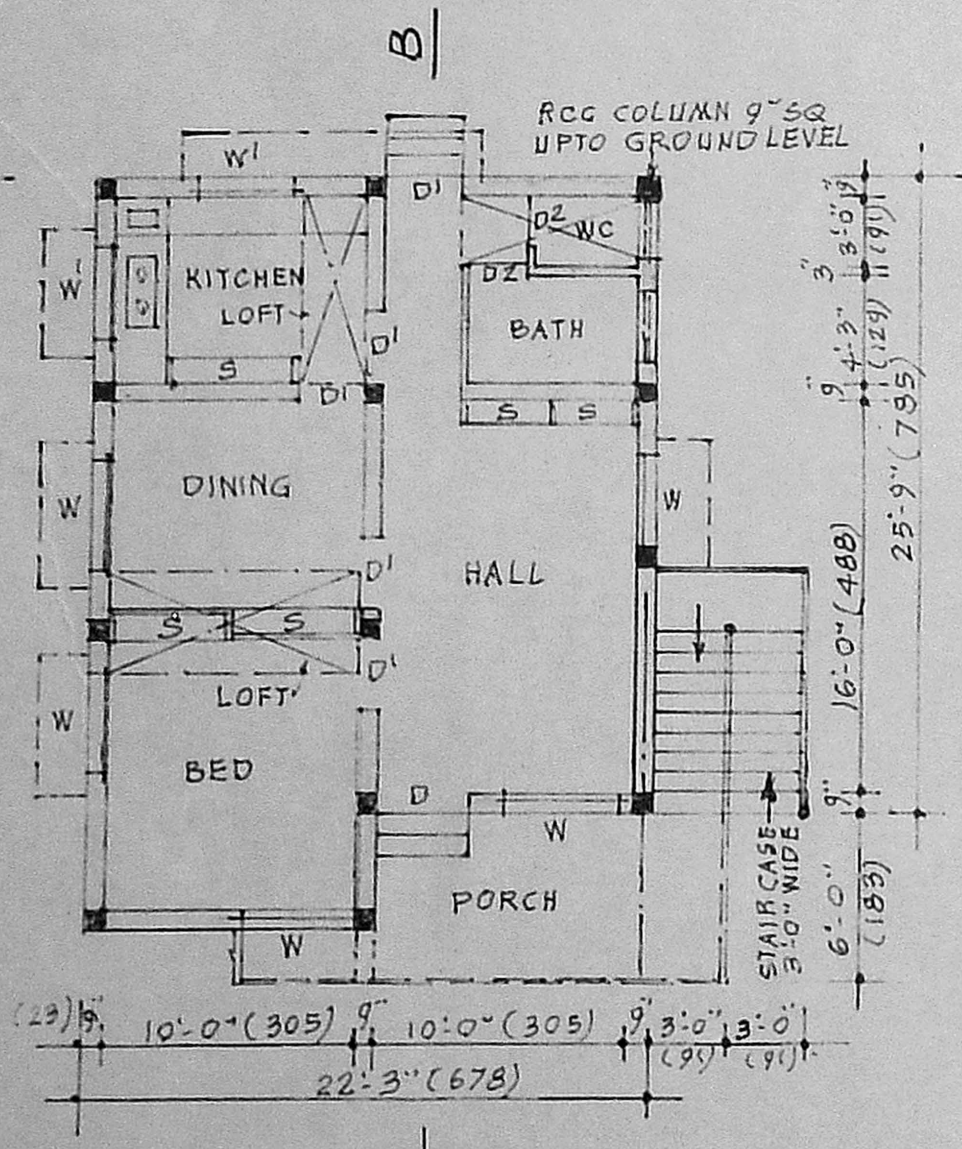

PLAN

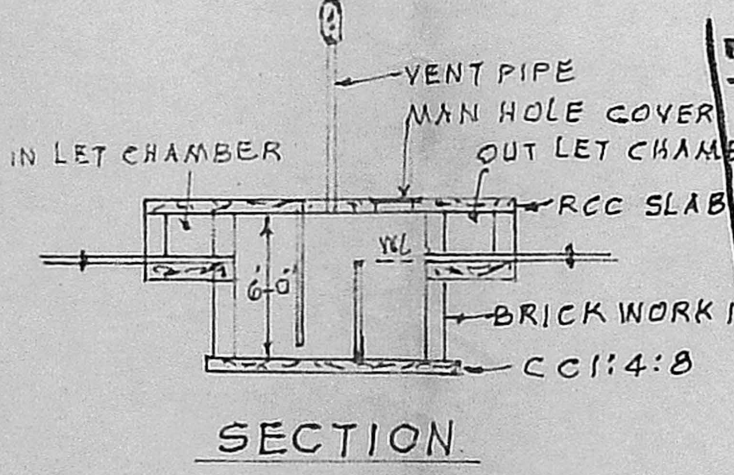

SECTION

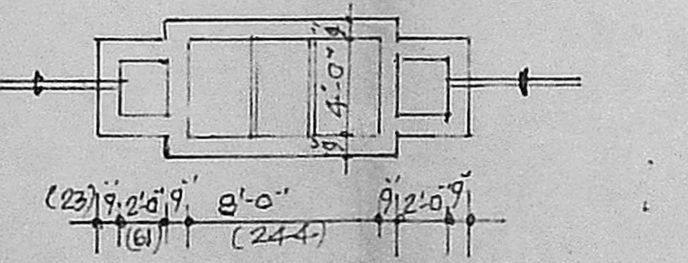

PLAN OF SEPTIC TANK

APPROVED
 SUBJECT TO THE CONDITIONS IN THIS OFFICE LETTER.
 No. A2/14251/93 Date 11/93
 N.V. Nallanath
 7/11/93
 FOR MEMBER SECRETARY
 MADRAS METROPOLITAN
 DEVELOPMENT AUTHORITY
 MADRAS - 600 008.

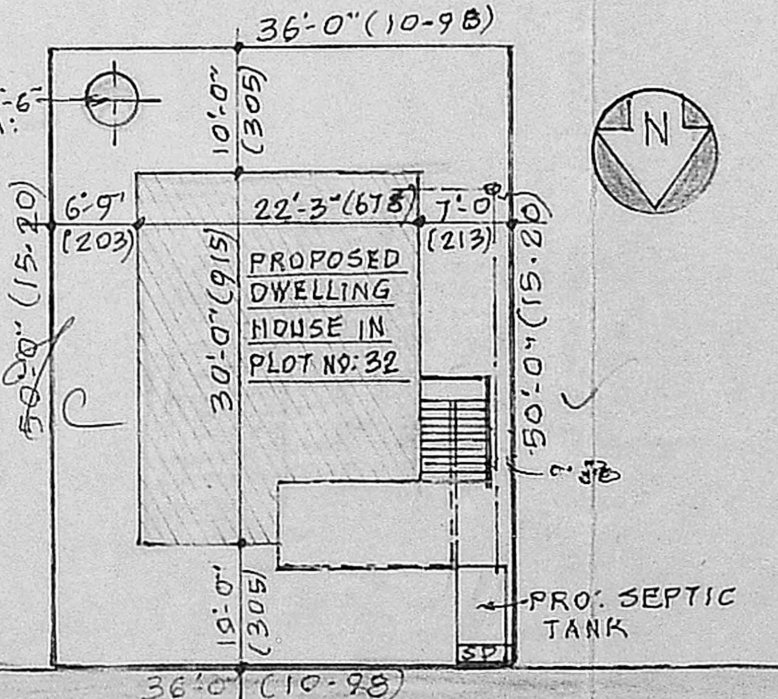

SITE PLAN
 SCALE: 1" = 16'-0" (1:200)

KEY PLAN
 (NOT TO SCALE)

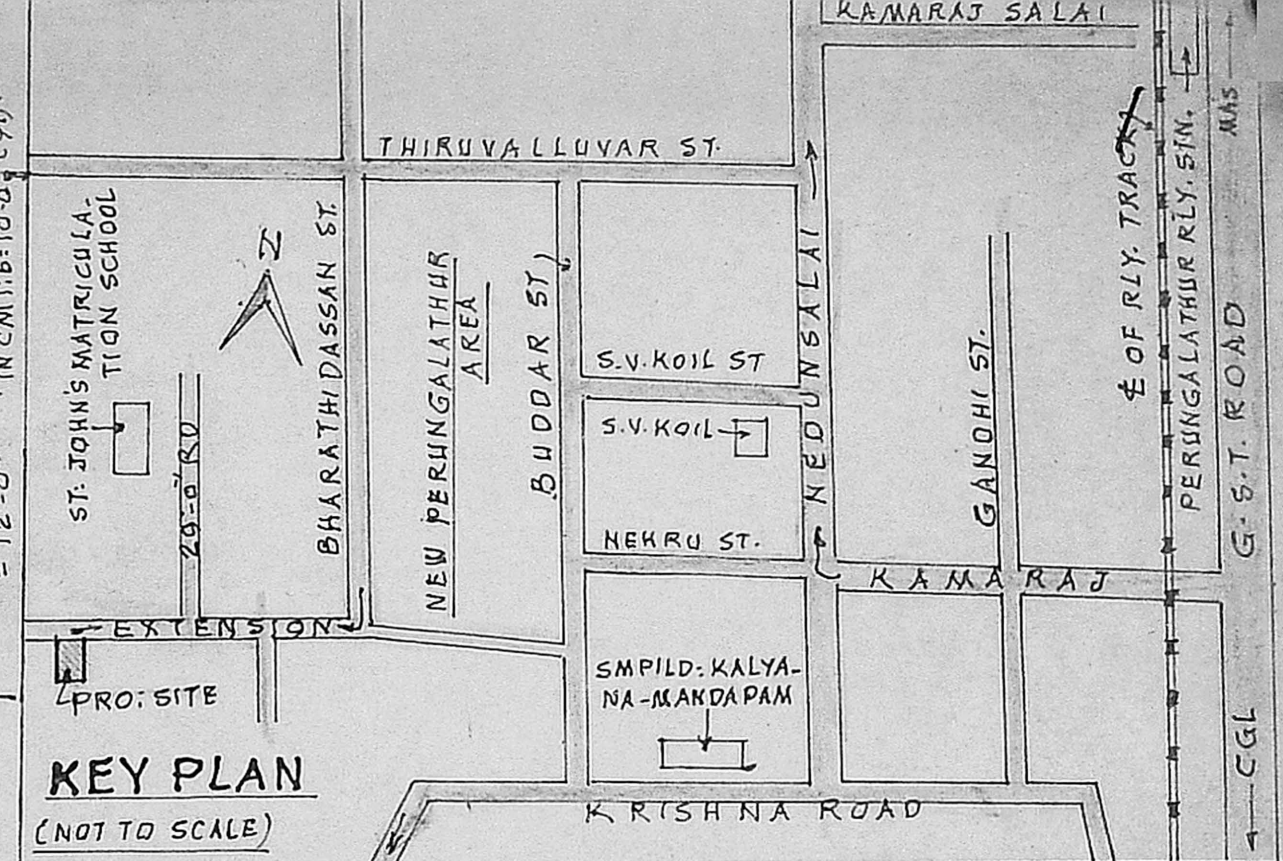

REFERENCE

D	- DOOR FLASHED	3'-6" x 6'-6"	(107 x 198)
D'	- DOOR PANELLED	3'-0" x 6'-6"	(91 x 198)
D2	- DOOR A-C SHEET	2'-6" x 6'-0"	(76 x 183)
W	- WINDOW GLASSED	4'-6" x 4'-0"	(137 x 122)
W'	- DOOR - DOOR	4'-0" x 2'-6"	(122 x 76)
V	- VENTILATOR-DOOR	3'-0" x 1'-6"	(91 x 46)
S	- SHELVES	4'-0" x 6'-0"	(122 x 183)

PLAN SHOWING THE PROPOSED DWELLING HOUSE, IN PLOT NO: 32, S.NO: 164/3, AT 167 NEW PERUNGALATHUR-VILLAGE, SAIDAPET TALUK, CHENGAL-PATTU DISTRICT.

FOR THE OWNER: THIRU. V. SRINIVASA-RANGAN

SCALE: 1" = 8'-0" (1:100)

K. SANTHANAM,
 LICENSED SURVEYOR,
 (CLASS I REGN. NO. 113)
 CORPORATION OF MADRAS
 Plot No. 93, Mahalakshmi Nagar,
 ADAMBAKKAM, MADRAS-600 088

LICENSED SURVEYOR

(Signature)

OWNER

$$Sf = 30' \times 22'-3" = 667.50 \text{ sft}$$

$$\rightarrow 10'-9" \times 1'-9" = 648.69 \text{ sft}$$

$$10' \times 6' = (+) 60.00 \text{ sft}$$

$$667.50 \text{ sft} + 648.69 \text{ sft} + 60.00 \text{ sft} = 1376.19 \text{ sft}$$

$$1376.19 \text{ sft} \times 0.39 = 537.11 \text{ sft}$$